

# Piccolo

いちご一会とちぎ国体2022 テーマソング

## いちご一会

作詞 — 笠木敦志  
作曲 — 笠木敦志  
吹奏楽版編曲 — 三宅祐人  
Drami

Allegro ♩=126

Intro 1

8

Intro 2

13

1A

1A'

24

1B

30

1B'

36

1C

42

47

51

Inter 1

58

2A

2A

70

76

2B

*mf*

82

2B'

88

2C

*ff* *f*

93

97

Inter 2

*f*

102

Solo

*mf*

108

3B'

(Solo End) ↘

*cresc.*

113

3C

*ff* *f*

118

Outro

122

*mf* *cresc.* *ff*

69 2A  
*mf*

75 2B a2  
*mf*

81 2B' a2

87 *ff*

2C a2  
 92 *f*

96 a2 *f* a2

Inter 2  
 100

106 3B' (Option Solo) *mf* (tutti) a2 *mf*

112 *cresc.* *ff* *f* 3C a2 *f*

117 a2

Outro a2 *mf* *cresc.* *ff*

Oboe

いちご一会とちぎ国体2022 テーマソング

いちご一会

作詞 — 笠木敦志  
作曲 — 笠木敦志  
吹奏楽版編曲 — 三宅祐人  
Drami

Allegro ♩=126

Intro 1

8

Intro 2

13

1A

20

1A

26

1B

32

38

1B'

44

1C

48

52

Inter 1

57

2A

67 2A'

*mf*

73 2B

*mf*

79

85 2B'

91 2C

*ff* *f*

95

99 Inter 2

*f*

105 3B'

*mf* *cresc.*

113 3C

*ff* *f*

118

Outro

122

*mf* *cresc.* *ff*

# Bassoon

いちご一会とちぎ国体2022 テーマソング

## いちご一会

作詞 — 笠木敦志  
作曲 — 笠木敦志  
吹奏楽版編曲 — 三宅祐人  
Drami

Allegro ♩=126

Intro 1

Intro 2

14 1A 1A'

26

32 1B

37 1B'

42 1C

47

53 Inter 1

62 2A 2A'

*ff* *ffp* *f* *cresc.* *mf* *simile* *mf*

74 2B

79

84 2B'

89 2C

94

99 Inter 2

104 3B'

112 3C

117

Outro

122

# E $\flat$ Clarinet

いちご一会とちぎ国体2022 テーマソング

## いちご一会

作詞 — 笠木敦志  
作曲 — 笠木敦志  
吹奏楽版編曲 — 三宅祐人  
Drami

Allegro  $\text{♩} = 126$

Intro 1

8

Intro 2

13

1A

20

1A'

26

1B

32

38

1B'

44

1C

48

52

Inter 1

59 2A

69 2A'

75 2B

81 2B'

87 2B''

2C  
92 2C'

97 Inter 2

102 2C''

3B'  
108 3C

116 3C'

Outro  
121 3C''

# B $\flat$ Clarinet 1

いちご一会とちぎ国体2022 テーマソング

## いちご一会

作詞 — 笠木敦志  
作曲 — 笠木敦志  
吹奏楽版編曲 — 三宅祐人  
Drami

Allegro  $\text{♩} = 126$

ff f

Intro 1

6

11

Intro 2

*mf cresc.* *ff* *mf*

1A

16

22

1A'

*mf*

28

1B

*mp*

34

1B'

*mf*

41

*ff*

1C

46

*f*

Inter 1

52

*fp* *mf* *mf*

58

2A

*mf*

65 2A'

71

77 2B

83 2B'

89 2C

95 Inter 2

101

106 3B'

112 3C

117

**Outro**

122

*mf* *mp* *mf* *ff* *f* *f* *p* *cresc.* *mf* *cresc.* *ff*

# B $\flat$ Clarinet 2

いちご一会とちぎ国体2022 テーマソング

## いちご一会

作詞 — 笠木敦志  
作曲 — 三宅祐人  
吹奏楽版編曲 — 三宅祐人  
Drami

Allegro  $\text{♩} = 126$

### Intro 1

### Intro 2

### 1A

### 1A'

### 1B

### 1B'

### 1C

### Inter 1

60 2A  
*mf*

66 2A  
*mf*

72

2B  
78  
*mp*

85 2B'  
*mf*

91 2C  
*ff* *f*

97 Inter 2  
*f*

103 3B'  
*p*

109 3C  
*cresc.* *ff* *f*

115

121 Outro  
*mf* *cresc.* *ff*

# B $\flat$ Clarinet 3

いちご一会とちぎ国体2022 テーマソング

## いちご一会

作詞 — 笠木敦志  
作曲 — 三宅祐人  
吹奏楽版編曲 — 三宅祐人  
Drami

Allegro  $\text{♩} = 126$

ff f

### Intro 1

mf ff

### Intro 2

mf cresc. ff mf

### 1A

mf

mf

mp

mf

ff f

mf

### Inter 1

fp mf mf

60 2A  
*mf*

66 2A'  
*mf*

72

2B  
78  
*mp*

85 2B'  
*mf*

91 2C  
*ff* *f*

97 Inter 2  
*f*

103 3B'  
*p*

109 3C  
*cresc.* *ff* *f*

115

121 Outro  
*mf* *cresc.* *ff*

# Bass Clarinet

いちご一会とちぎ国体2022 テーマソング

## いちご一会

作詞 — 笠木敦志  
作曲 — 笠木敦志  
吹奏楽版編曲 — 三宅祐人  
Drami

Allegro ♩=126

8

13

1A

1A'

24

30

1B

35

1B'

40

45

1C

51

Inter 1

60

2A

2A'

*ff* *ffp* *mf* *cresc.* *simile* *f* *mf*

73 2B

79

84 2B'

89 2C

94

99 Inter 2

104 3B'

110 3C

116

121 Outro

# E♭ Alto Saxophone 1

いちご一会とちぎ国体2022 テーマソング

## いちご一会

作詞 — 笠木敦志  
作曲 — 笠木敦志  
吹奏楽版編曲 — 三宅祐人  
Drami

Allegro ♩=126

Intro 1

Intro 2

1A

1A

1B

1C

Inter 1

2A

*ff* *mf* *ffp* *mf* *cresc.* *mf* *ff* *mf* *mf* *mf* *ff* *f* *mf* *mf*

65 2A'

77 2B

82 2B'

87

2C  
92

98 Inter 2

104 3B'

111 3C

117

Outro  
122

# E $\flat$ Alto Saxophone 2

いちご一会とちぎ国体2022 テーマソング

## いちご一会

作詞 — 笠木敦志  
作曲 — 笠木敦志  
吹奏楽版編曲 — 三宅祐人  
Drami

Allegro  $\text{♩} = 126$

- Intro 1** (Measures 1-6): Starts with a whole rest, followed by a melodic line with dynamics *ff*, *ffp*, and *mf*.
- Intro 2** (Measures 7-12): Continues the melodic line with a *cresc.* marking.
- 1A** (Measures 13-17): Features a melodic line with triplets and dynamics *ff* and *mf*.
- 1A'** (Measures 24-35): Includes a 7-measure rest, followed by a melodic line with dynamics *mf*.
- 1B** (Measures 36-40): Continues the melodic line with dynamics *mf*.
- 1B'** (Measures 41-46): Continues the melodic line with dynamics *mf*.
- 1C** (Measures 47-52): Features a melodic line with dynamics *ff* and *f*.
- Inter 1** (Measures 53-58): Includes a melodic line with dynamics *mf* and a triplet.

61 2A  
*mf*

67 2A 2B  
*mf*

79

84 2B'  
*mf*

90 2C  
*ff* *f*

96 Inter 2  
*mf*

102

3B' 3C  
108 *p* *cresc.* *ff* *f*

116

Outro  
122 *mf* *cresc.* *ff*

# B $\flat$ Tenor Saxophone

いちご一会とちぎ国体2022 テーマソング

## いちご一会

作詞 — 笠木敦志  
作曲 — 笠木敦志  
吹奏楽版編曲 — 三宅祐人  
Drami

Allegro  $\text{♩} = 126$

2A  
62

67

2A

2B

*mf*

79

84

2B'

*mf*

89

2C

*ff* *f*

95

Inter 2

*mf*

101

3B'

*p*

111

3C

*cresc.* *ff* *f*

117

Outro

122

*mf* *cresc.* *ff*

# E♭ Baritone Saxophone

いちご一会とちぎ国体2022 テーマソング

## いちご一会

作詞 — 笠木敦志  
作曲 — 笠木敦志  
吹奏楽版編曲 — 三宅祐人  
Drami

Allegro ♩=126

ff ffp mf

Intro 1

8

Intro 2

cresc.

13

3 3

ff mf simile

18

1A

24

8

1B

mf

36

1B'

41

ff

46

1C

f

52

Inter 1

5 2

mf

62

2A

mf

68 2A' 2B

8 *mf*

80

85 2B'

90 2C

90 *ff* *f*

95

Inter 2

100 *mf* 3

3B' 3C

108 *p* *cresc.* *ff* *f*

115

Outro

121 *mf* *cresc.* *ff*

# B<sup>b</sup> Trumpet 1

いちご一会とちぎ国体2022 テーマソング

## いちご一会

作詞 — 笠木敦志  
作曲 — 笠木敦志  
吹奏楽版編曲 — 三宅祐人  
Drami

Allegro ♩=126

### Intro 1

### Intro 2

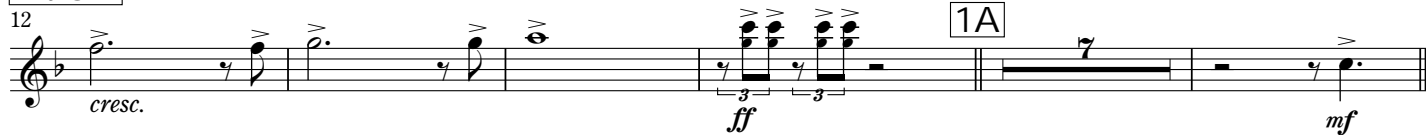

### 1A

57 2A

69 2A

*mf*

74 2B

*mf*

79

84 2B'

*mf* *mf*

91 2C

*ff* *f*

96 Inter 2 3B'

8 3

111 3C

*mf* *cresc.* *ff* *f*

116

**Outro**

122 *mf* *cresc.* *ff*

# B $\flat$ Trumpet 2

いちご一会とちぎ国体2022 テーマソング

## いちご一会

作詞 — 笠木敦志  
作曲 — 笠木敦志  
吹奏楽版編曲 — 三宅祐人  
Drami

Allegro  $\text{♩} = 126$

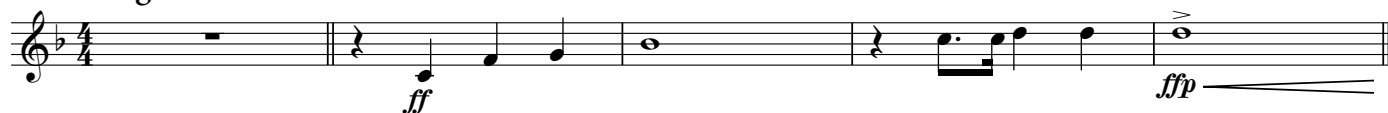

### Intro 1

### Intro 2

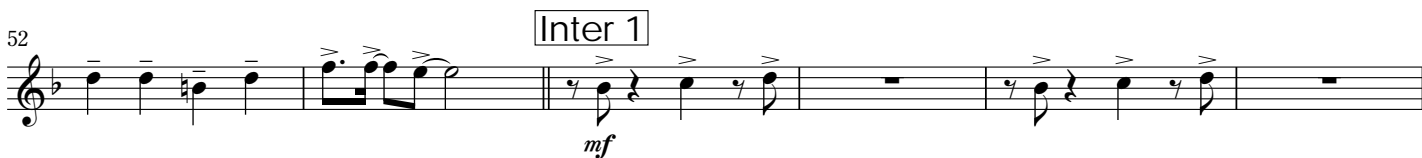
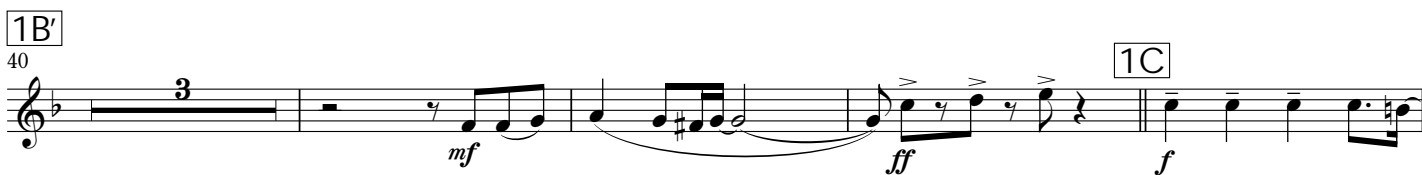
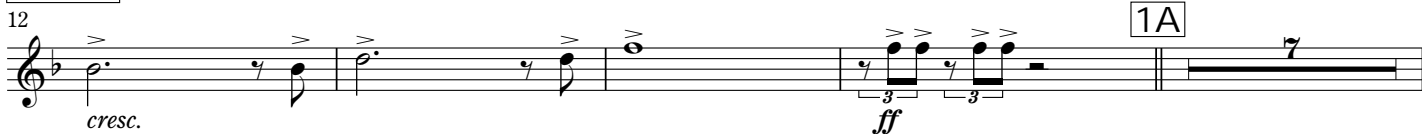

# B<sup>b</sup> Trumpet 3

いちご一会とちぎ国体2022 テーマソング

## いちご一会

作詞 — 笠木敦志  
作曲 — 笠木敦志  
吹奏楽版編曲 — 三宅祐人  
Drami

Allegro ♩=126

### Intro 1

### Intro 2

### 1A

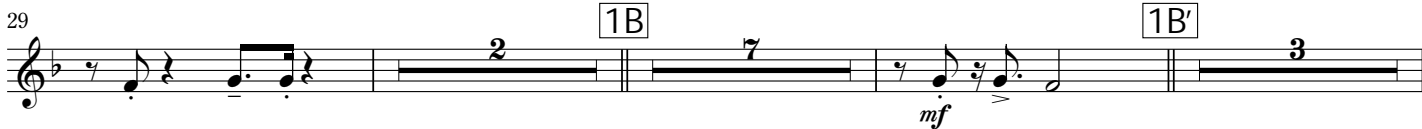

59

2A 2A

*mf*

71

76

2B 2B 3

*mf* *mf*

91

2C

*ff* *f*

96

Inter 2 8

*mf*

3B'

108

*mf* *cresc.* *ff*

3C

114

*f*

118

Outro

122

*mf* *cresc.* *ff*

# F Horns 1&2

いちご一会とちぎ国体2022 テーマソング

## いちご一会

作詞 — 笠木敦志  
作曲 — 笠木敦志  
吹奏楽版編曲 — 三宅祐人  
Drami

Allegro ♩=126

ffp

### Intro 1

f

### Intro 2

mf cresc.

1A

mf

1A'

1B

1B'

a2

mf

ff

f

1C

a2

mf

Inter 1

mf

60 2A 7 1° 2A' *mf*

72

2B 78 2B' a2 *mf*

91 2C *ff* *f*

96 a2 Inter 2 a2 *mf* 3

101

3B' 108 3C *p* *cresc.* *ff* *f*

116 a2

121 Outro *mf* *cresc.* *ff*

# F Horns 3&4

いちご一会とちぎ国体2022 テーマソング

## いちご一会

作詞 — 笠木敦志  
作曲 — 三宅祐人  
吹奏楽版編曲 — 三宅祐人  
Drami

Allegro ♩=126

ff ffp

### Intro 1

f ffp

### Intro 2

mf cresc. ff

mf ff 1A

1B 1B' a2 mf

ff f 1C

a2 mf f

mf f Inter 1 3

60 2A 2A'  
*mf* <sup>3°</sup>

72

2B 2B' a2  
8 *mf*

91 2C  
*ff* *f*

96 Inter 2 a2 *mf* 3

101

3B' 3C  
108 *p* *cresc.* *ff* *f*

116 a2

121 Outro  
*mf* *cresc.* *ff*

# Trombone 1

いちご一会とちぎ国体2022 テーマソング

## いちご一会

作詞 — 笠木敦志  
作曲 — 三宅祐人  
吹奏楽版編曲 — 三宅祐人  
Drami

Allegro ♩=126

Intro 1

8

Intro 2

14

1A

20

1A'

25

30

1B

1B'

41

1C

47

52

Inter 1

58

2A

*ff* *ffp* *mf* *cresc.* *mf* *ff* *mf* *mf* *ff* *f* *mf* *mf* *mf*

# Trombone 2

いちご一会とちぎ国体2022 テーマソング

## いちご一会

作詞 — 笠木敦志  
作曲 — 三宅祐人  
吹奏楽版編曲 — 三宅祐人  
Drami

Allegro ♩=126

7

13

19

25

30

41

47

52

58

Intro 1

Intro 2

1A

1A'

1B

1B'

1C

Inter 1

2A

*ff* *ffp* *mf* *cresc.* *ff* *mf* *mf* *mf* *ff* *f* *mf* *mf*

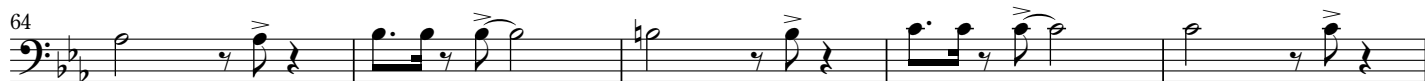

# Trombone 3

いちご一会とちぎ国体2022 テーマソング

## いちご一会

作詞 — 笠木敦志  
作曲 — 笠木敦志  
吹奏楽版編曲 — 三宅祐人  
Drami

Allegro ♩=126

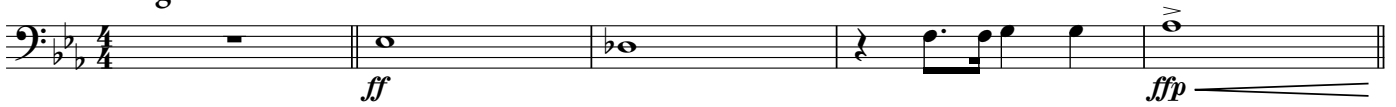

### Intro 1

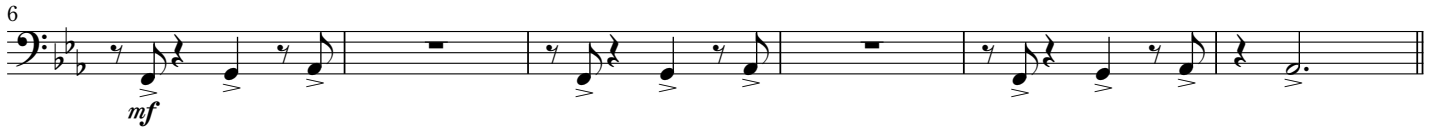

### Intro 2

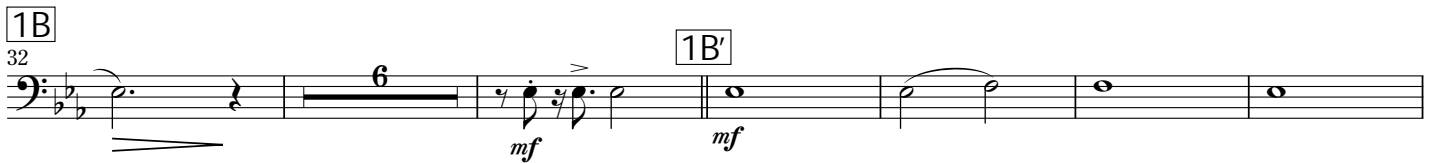
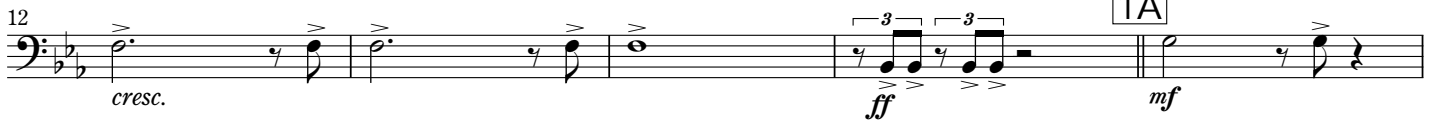

### Inter 1

60 2A

*mf*

66 2A'

*mf*

71

76 2B

*mf*

2B'

86

*ff*

2C

92

*f*

97 Inter 2

*mf*

102

107 3B' 3C

*ff* *f*

116

*f*

121 Outro

*mf* *cresc.* *ff*

# Euphonium

いちご一会とちぎ国体2022 テーマソング

## いちご一会

作詞 — 笠木敦志  
作曲 — 三宅祐人  
吹奏楽版編曲 — Drami

Allegro ♩=126

ff

ffp

mf

Intro 1

7

cresc.

13

ff

1A

8

1A'

mf

25

30

1B

mf

35

40

1B'

mf

\*

ff

46

1C

f

51

Inter 1

mf

※音域が難しい場合は、( )の音程・音価で演奏可能

57 2A

8

2A'

70 *mf*

75 2B

*mf*

80

85 2B'

*mf*

2C

91 *ff* *f*

96 Inter 2

8

3B'

108 *p* *cresc.* *ff* *f* 3C

116

121 Outro

*mf* *cresc.* *ff*

# Bass Tuba

いちご一会とちぎ国体2022 テーマソング

## いちご一会

作詞 — 笠木敦志  
作曲 — 笠木敦志  
吹奏楽版編曲 — 三宅祐人  
Drami

Allegro ♩=126

Intro 1

Intro 2

1A

1B

1C

Inter 1

2A

62

*mf*

68

2A'

74

2B

*mp*

80

85

2B'

90

2C

*ff* *f*

95

Inter 2

*mf*

101

107

3B'

3

3C

*p* *cresc.* *ff* *f*

115

121

Outro

*mf* *cresc.* *ff*

# Electric Bass (Contrabass)

いちご一会とちぎ国体2022 テーマソング

## いちご一会

作詞 — 笠木敦志  
作曲 — 笠木敦志  
吹奏楽版編曲 — 三宅祐人  
Drami

Allegro ♩=126 (arco)

ff

ffp

mf

Intro 1

8 (pizz.)  
cresc.

13 (arco) ff mf

18

1A

24

30 1B (pizz.)

35

1B'

40

45 (arco) ff f

1C

51 Inter 1 mf

57 2A mf

# Electric Bass (Contrabass)

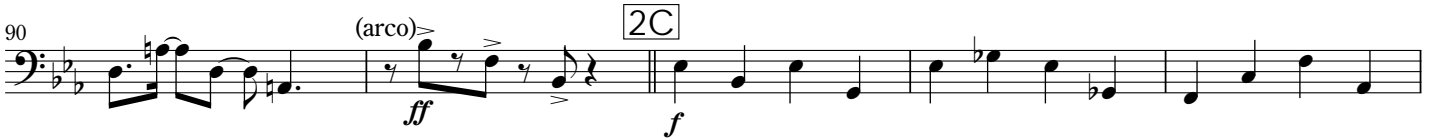

# Timpani & Wind Chimes

いちご一会とちぎ国体2022 テーマソング

## いちご一会

作詞 — 笠木敦志  
作曲 — 笠木敦志  
吹奏楽版編曲 — 三宅祐人  
Drami

Allegro ♩=126

- Timpani** (measures 1-6): *p* to *ff* dynamics.
- Intro 1** (measures 7-14): *mf* to *cresc.* dynamics.
- 1A** (measures 15-22): *ff* dynamics, triplet markings.
- 1A'** (measures 23-29): 8-measure rest, 7-measure rest.
- Wind Chimes** (measures 30-33): *mf* dynamics, tremolo markings.
- 1B** (measures 34-41): 8-measure rest.
- 1B'** (measures 42-43): 4-measure rest.
- Timpani** (measures 44-45): *ff* dynamics.
- 1C** (measures 46-52): *mf* to *f* dynamics, triplet markings.
- Inter 1** (measures 53-60): 8-measure rest, 8-measure rest, 7-measure rest.
- 2A** (measures 61-68): 8-measure rest.
- 2A'** (measures 69-75): 7-measure rest.
- Wind Chimes** (measures 76-79): *mf* dynamics, tremolo markings.
- 2B** (measures 80-87): 8-measure rest.
- 2B'** (measures 88-89): 4-measure rest.
- Timpani** (measures 90-91): *ff* dynamics.
- 2C** (measures 92-98): *mf* to *f* dynamics, triplet markings.
- Inter 2** (measures 99-106): 2-measure rest, 7-measure rest.
- Wind Chimes** (measures 107-110): *mp* to *p* dynamics, tremolo markings.
- 3B'** (measures 111-118): 2-measure rest.
- Timpani** (measures 119-120): *ff* dynamics.
- 3C** (measures 121-127): *f* to *mf* to *f* dynamics, triplet markings.
- Outro** (measures 128-135): *mf* to *cresc.* to *ff* dynamics, triplet markings.

# Drums

いちご一会とちぎ国体2022 テーマソング

## いちご一会

作詞 — 笠木敦志  
作曲 — 笠木敦志  
吹奏楽版編曲 — 三宅祐人  
Drami

Allegro ♩=126

ff p

### Intro 1

mf

### Intro 2

Fill in  
mf cresc. ff

### 1A

mf

### 1A'

### 1B

### 1B'

1B'

42 *ff*

1C  
46

50

## Inter 1

54 *mf*

58

2A  
62

66

2A'  
70

74

2B  
78

83 2B'

88 2C Fill in

92 2C

96 2C

100 Inter 2

104 3B' Ride

108 3B'

114 3C

118 3C

122 Outro

# Percussion 1

いちご一会とちぎ国体2022 テーマソング

## いちご一会

作詞 — 笠木敦志  
作曲 — 笠木敦志  
吹奏楽版編曲 — 三宅祐人  
Drami

Allegro ♩=126

**Bass Drum**

*p* ————— *ff*

### Intro 1

**Cabasa (Shaker)**

*mf*

### Intro 2

*mf* *cresc.* *ff*

**1A**

*mf*

*mf* *cresc.* *ff*

*mf* *cresc.* *ff*

**1C**

*f* *cresc.* *ff*

*mf* *cresc.* *ff*

Inter 1

54 *mf* 2 3 4 5 6

60 7 2A 2 3 4 *mf*

66 5 6 7 8 2A 2

72 3 4 5 6 7 2B

79 2 3 4 5 6 7 8

86 2B' 2 3 4 5

92 2C *f* 2 3

97 2 3 Inter 2 *mf* 2 3

103 4 5 6 7 3B' 3C 6 *f*

115 2

120 3 Outro *mf* *cresc.* 2 3 *ff*

# Percussion 2

いちご一会とちぎ国体2022 テーマソング

## いちご一会

作詞 — 笠木敦志  
作曲 — 笠木敦志  
吹奏楽版編曲 — 三宅祐人  
Drami

**Allegro** ♩=126

- Intro 1** (Measures 4-6): A 6-measure rest.
- Intro 2** (Measures 7-9): A 4-measure rest.
- 1A** (Measures 10-17): A melodic line starting with a *mf* dynamic, featuring eighth and sixteenth notes.
- 1A'** (Measures 18-24): A 7-measure rest.
- 1B** (Measures 32-39): An 8-measure rest.
- 1B'** (Measures 40-46): A 6-measure rest.
- 1C** (Measures 47-54): A melodic line starting with a *f* dynamic, featuring eighth and sixteenth notes.
- Inter 1** (Measures 55-62): A 2-measure rest.
- 2A** (Measures 63-70): A melodic line starting with a *mf* dynamic, featuring eighth and sixteenth notes.
- 2A'** (Measures 71-76): A 6-measure rest.
- 2B** (Measures 77-84): An 8-measure rest.
- 2B'** (Measures 85-91): A 6-measure rest.
- 2C** (Measures 92-99): A melodic line starting with a *f* dynamic, featuring eighth and sixteenth notes.
- Inter 2** (Measures 100-105): A 6-measure rest.
- 3B'** (Measures 106-113): A 7-measure rest.
- 3C** (Measures 114-121): A melodic line starting with a *f* dynamic, featuring eighth and sixteenth notes.
- Outro** (Measures 122-129): A melodic line starting with a *mf* dynamic, increasing to *cresc.* and ending with a *ff* dynamic.

# Percussion 3

いちご一会とちぎ国体2022 テーマソング

## いちご一会

作詞 — 笠木敦志  
作曲 — 三宅祐人  
吹奏楽版編曲 — 三宅祐人  
Drami

Allegro ♩=126

The score is written for Percussion 3 and is divided into several sections:

Measure numbers are indicated at the start of each line: 8, 24, 37, 44, 56, 62, 83, 90, 102, 108, 122.

# Percussion 4

いちご一会とちぎ国体2022 テーマソング

## いちご一会

作詞 — 笠木敦志  
作曲 — 三宅祐人  
吹奏楽版編曲 — 三宅祐人  
Drami

**Allegro** ♩=126

**Tubular Bells**

6 **Intro 1** **Intro 2** **Xylophone** **1A** **1A'** 7

31 **Glockenspiel** **1B** *mf* *mf*

36 **1B'** 5

45 **Xylophone** **1C** *ff* *f*

49

53 **Inter 1** **2A** **Glockenspiel** *mf*

66 **2A'** **Glockenspiel** *mf*

74 Glockenspiel 2B

*mf* *mf*

81

2B' Xylophone 2C

86

*ff* *f*

94

98 Inter 2 Glockenspiel

*mf*

105 3B' Xylophone

*ff*

3C

114 *f*

*f*

118

Outro

122 *mf* *cresc.* *ff*